

**UPPER LACHLAN SHIRE COUNCIL**

**Development Consent No: DA 32/2021  
Issued and endorsed on: 9 May 2024**

**Refer to conditions.**

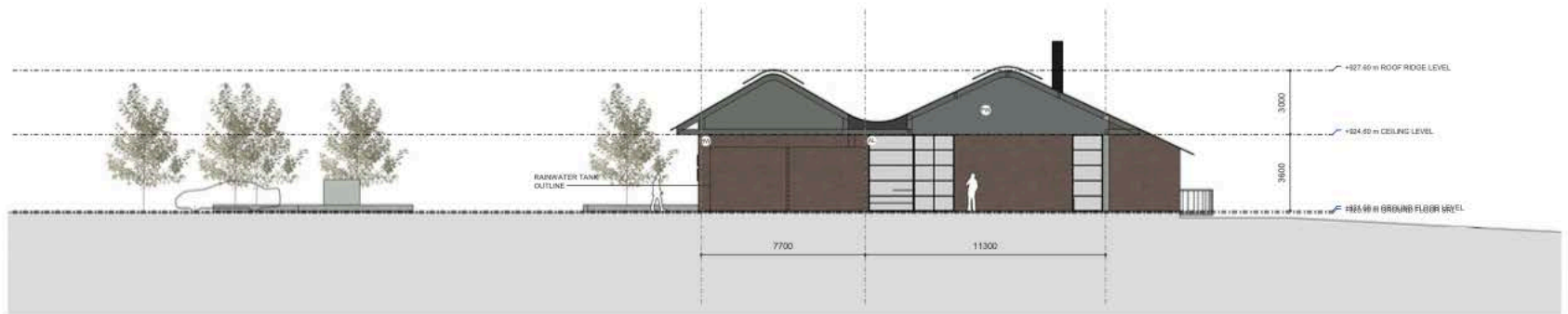

- MATERIAL**
- BW BRICKWORK - BAGGED & PAINTED BRICKWORK, EARTH PINK
  - AL ALUMINIUM FRAMING, COLOR BLACK
  - CB COLOURBOND, COLOR GREY
  - PW PLYWOOD
  - ST STONE, COLOR DARK
  - TR TIMBER

Rev	Description	Date	Notes	Project / Client	Drawing	Scale @ A1: As indicated (Half Scale @ A3)
A	DA SUBMISSION	26/09/22		<b>3365GP</b> 3365 GOULBURN ROAD, PEJAR AUSTRALIAN AGRICULTURAL CENTRE	<b>ELEVATION EAST + NORTH</b> <b>DA</b>	Date: 26/09/22 Drawn by: Author Checked by: Checker Issued For: DA SUBMISSION
<small>Do not scale off this drawing. Use figured dimensions only. Verify all dimensions on site prior to commencement of any work. ©2022 Copyright remains the property of GARTRELL ARCHITECTS. All works to be in accordance with the Australian Standards, the Building Code of Australia and manufacturers recommendations and instructions.</small>				Architecture Urbaneia in collaboration with Gartrell Design	Graphic scale 0 1 2 4 6 12 1:250	Drawing Number: <b>A.1600</b> Revision: <b>A</b>